

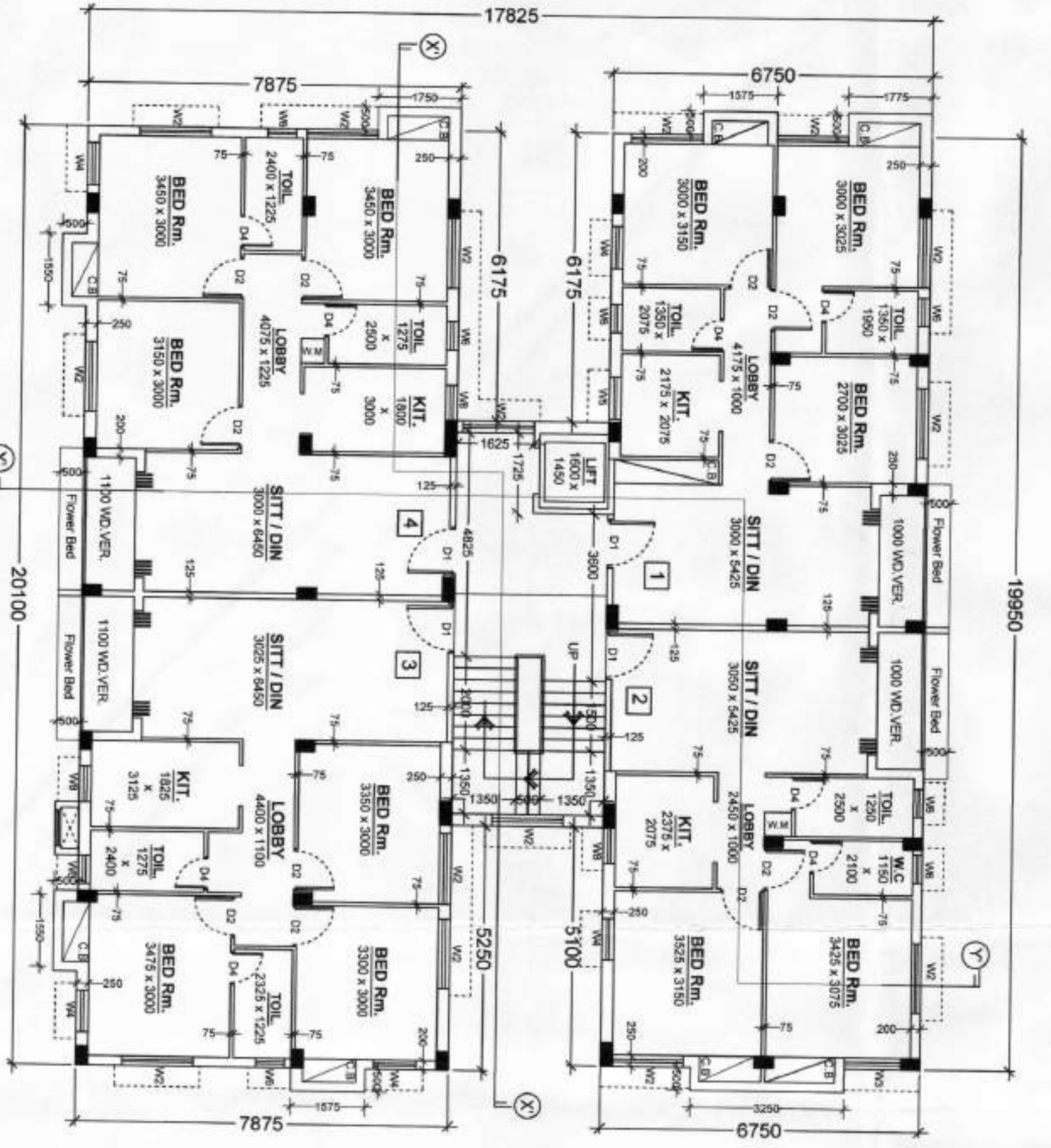

Sanctioned By: *(Signature)*  
 Assistant Engineer (C.B) Br. No. 8

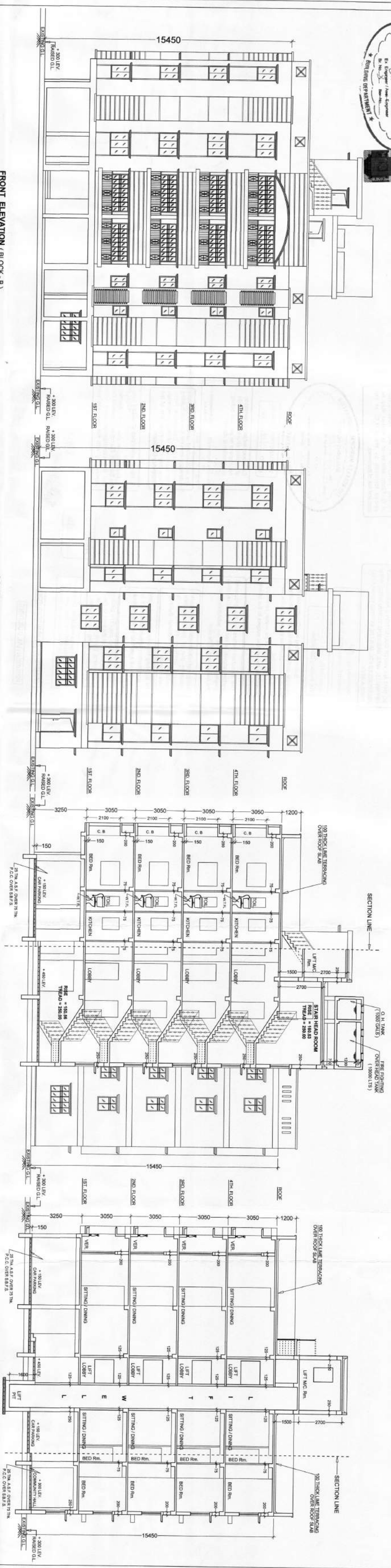

TYPICAL FLOOR PLAN (BLOCK - B)  
 (1ST, 2ND, 3RD, & 4TH FLOOR)

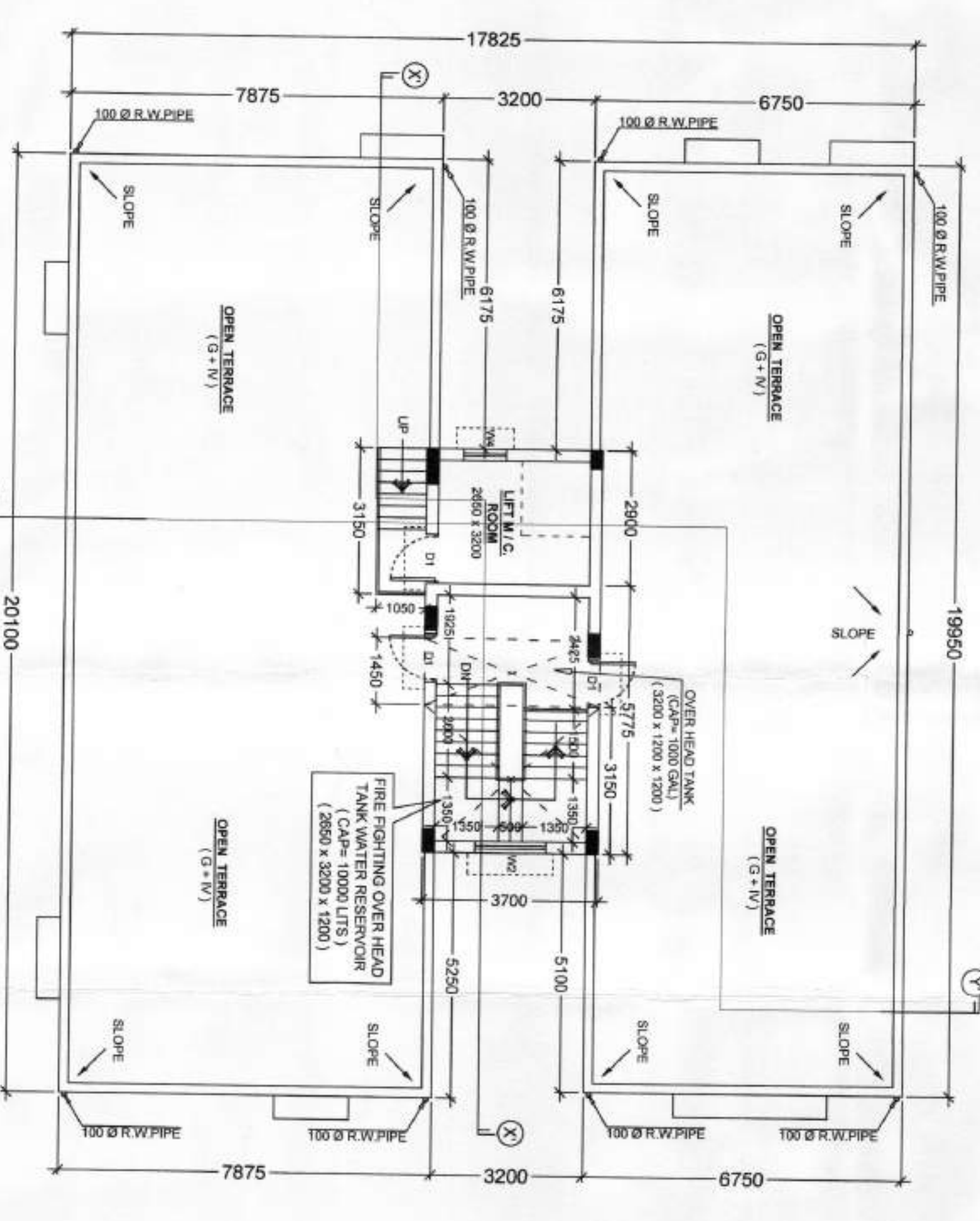

ROOF PLAN (BLOCK - B)

**SCHEDULE OF DOORS AND WINDOWS**

Sl. No.	Description	Quantity
D1	1200 x 2100	1800 x 1200
D2	1050 x 2100	1500 x 1500
D3	900 x 2100	1200 x 1200
D4	850 x 2100	900 x 1200
D5	700 x 2100	900 x 1050
D6	700 x 2100	900 x 750
D7	750 x 1200	750 x 1050
D8	750 x 1050	450 x 800
D9	750 x 1050	700 x 1050
D10	700 x 1050	

- SPECIFICATION**
1. ALL DIMENSIONS ARE IN MM.
  2. THE HEIGHT OF THE BUILDING IS 15.450 M.
  3. THE BUILDING IS R.C.C. FRAME STRUCTURE.
  4. ALL INTERNAL WALLS ARE 125 MM THICK.
  5. GRADE OF CONCRETE IS M20.
  6. GRADE OF STEEL IS Fe-415.
  7. R.C.C. ROOF SLAB IS REINFORCING OVER 100 THICK.
  8. R.C.C. ROOF SLAB IS REINFORCING OVER 100 THICK.
  9. WALL WITH (1:1.5) CEMENT SAND MORTAR.
  10. HEIGHT OF PARAPET WALL IS 1200MM.

**DECLARATION OF OWNERS**

WE DO HEREBY DECLARE WITH FULL RESPONSIBILITY THAT THE BUILDING DESIGN AND DRAWINGS OF BLOCK-B HAS BEEN DRAWN AS PER PROVISION OF K.M.C. BUILDING RULES 2009 AS AMENDED FROM TIME TO TIME. THE MEASUREMENT OF THE BUILDING AND THE FOUNDATION WORK IS UNDER TAKEN UNDER THE SUPERVISION OF THE ARCHITECT. THE CONSTRUCTION OF WATER RESERVOIR AND SEPTIC TANK WILL BE UNDER TAKEN UNDER THE SUPERVISION OF THE ARCHITECT. THE FOUNDATION WORK OF THE BUILDING IS UNDER TAKEN UNDER THE SUPERVISION OF THE ARCHITECT.

*(Signature)*  
 SMT. JAYATI PAUL, DIRECTOR OF CONSTRUCTION, K.M.C. BANGALORE.

**DECLARATION OF L.B.S.**

DO HEREBY CERTIFY WITH FULL RESPONSIBILITY THAT THE BUILDING PLAN HAS BEEN DRAWN AS PER PROVISION OF K.M.C. BUILDING RULES 2009 AS AMENDED FROM TIME TO TIME. THE MEASUREMENT OF THE BUILDING AND THE FOUNDATION WORK IS UNDER TAKEN UNDER THE SUPERVISION OF THE ARCHITECT. THE CONSTRUCTION OF WATER RESERVOIR AND SEPTIC TANK WILL BE UNDER TAKEN UNDER THE SUPERVISION OF THE ARCHITECT. THE FOUNDATION WORK OF THE BUILDING IS UNDER TAKEN UNDER THE SUPERVISION OF THE ARCHITECT.

*(Signature)*  
 MADHAB CH. PAUL, L.B.S. NO. 528 (CASE-1) SIGNATURE OF L.B.S.

**DECLARATION OF E.S.E.**

THE STRUCTURAL DESIGN AND DRAWINGS OF BOTH FOUNDATION AND SUPERSTRUCTURE OF THE BUILDING HAS BEEN MADE BY ME CONSIDERING ALL POSSIBLE LOADS INCLUDING SEISMIC LOAD AS PER THE NATIONAL BUILDING CODE OF INDIA AND CERTIFIED THAT IT IS SAFE AND STABLE IN ALL RESPECT. THE SOIL TESTING HAS BEEN DONE BY DR. S. K. CHANDRASEKHAR, LINGS (M.S.) GEOTECHNICAL CONSULTANT OF J. B. ASSOCCATES (P. ADDRESS) 289, AHIRI PUKAR ROAD, KOLKATA - 700 019. THE RECOMMENDATIONS OF SOIL TEST REPORT HAS BEEN CONSIDERED DURING STRUCTURAL CALCULATIONS.

*(Signature)*  
 MADHAB CH. PAUL, E.S.E. NO. 223 (SIGNATURE OF E.S.E.)

**DECLARATION OF G.I.E.**

UNDERSIGNED HAS INSPECTED THE SITE & CARRIED OUT THE SOIL INVESTIGATION THEREIN. IT IS CERTIFIED THAT THE SITE IS SUITABLE TO CARRY OUT THE LOAD FROM THE PROPOSED CONSTRUCTION AND THE FOUNDATION SYSTEM THEREIN IS SAFE & STABLE IN ALL RESPECT FROM GEOTECHNICAL POINT OF VIEW.

*(Signature)*  
 DR. S. K. CHANDRASEKHAR, G.I.E. NO. 18 (CASE-1)

**PROPOSED AREA:**

Sl. No.	Particulars	Area (sq.m)
1	Ground Floor	320.52
2	First Floor	320.52
3	Second Floor	320.71
4	Fourth Floor	320.71
5	Total	1282.46

**PARKING CALCULATION:**

Sl. No.	Particulars	Area (sq.m)	Required Parking
1	Ground Floor	320.52	4 Nos
2	First Floor	320.52	4 Nos
3	Second Floor	320.71	4 Nos
4	Fourth Floor	320.71	4 Nos
5	Total	1282.46	16 Nos

**STATEMENT OF OTHER AREA**

Sl. No.	Particulars	Area (sq.m)	Required Parking
1	Ground Floor	320.52	4 Nos
2	First Floor	320.52	4 Nos
3	Second Floor	320.71	4 Nos
4	Fourth Floor	320.71	4 Nos
5	Total	1282.46	16 Nos

**OTHER AREA ONLY FOR FEES**

(Sewer + Lift Lobby + Caisson + Lift Lobby + Caisson)

ACTUAL AREA OF PARKING PROVIDED

STAR HEAD ROOM AREA = 21.37 Sqm

LIFT MACHINE ROOM AREA = 10.73 Sqm

LIFT MACHINE ROOM STAR AREA = 3.31 Sqm

OVER HEAD TANK AREA = 5.37 Sqm

FIRE FIGHTING WATER TANK AREA = 11.66 Sqm

DEPTH OF THE BUILDING = 17.825 m

HEIGHT OF THE BUILDING = 15.450 m

**BLOCK - B DETAILS OF PROPOSED G + IV STORED (Height of the Building is 15.450 m) RESIDENTIAL BUILDING OF K.M.C. Building Rules 2009 AT PRE. No. - 3, JAHNURA BAZAR LANE, P. O. & P.S.- KASBA, KOLKATA - 700 042.**

WARD NO. - 91, BOROUGH - X

PLAN CASE NO. - 2020100344

CONTENTS - TYPICAL FLOOR PLAN, ROOF PLAN, FRONT ELEVATION, SOUTH SIDE ELEVATION, SECTION - X-X, SECTION - Y-Y.

SCALE: 1:100

DATE: 08/12/2021

13,10616-15

# PARTY'S COPY

Plan for Water Supply installation of SEMULI G. & O. H. rears should be submitted at the Office of the Executive Engineer and the sanction obtained before proceeding with the work of Water Supply any deviation may lead to disconnection of water supply.

**CONSTRUCTION SITE SHALL BE MAINTAINED TO PREVENT MOSQUITO BREEDING AS REQUIRED BY US 496 (1) & (2) OF C.M.C. ACT 1980 IN SUCH MANNER SO THAT ALL WATER COLLECTION & PARTICLE TRAP LEFT WELLS, WATS, REARINGS, ETC. MUST BE EMPTIED COMPLETELY TWICE A WEEK.**

Sanctioned By: *[Signature]*  
 Assistant Engineer (C-B) (B) No. 13/10616-15

Approved By: *[Signature]*  
 The Building Committee

Before starting any construction the site must conform with the plans sanctioned and all the conditions as proposed in the plan should be followed. The validity of the written permission to execute the work is subject to the above conditions.

The sanction refers to the proposed portion shown in red and the Executive Engineer makes no admission as to the correctness of the plan.

Design of all Structural Members including that of the roof and walls shall be in accordance with the National Building Code of India.

All Building Materials to be used in the construction shall conform to the National Building Code of India.

Necessary steps should be taken for the safety of the lives of the adjoining public during the construction.

Non Commencement of Erection/ Re-Erection within Five year with Require Fresh Application for Sanction.

**DEMOLITION WOULD BE A DEMOLITION**

**RESIDENTIAL BUILDING**

APPROVED  
 ON *11/11/2016*



A suitable pump has to be provided for pumping unfiltered water for the distribution building incase unfiltered water from street main is not available.

The building materials that will be stacked on Road/Passage or Foot-path shall be removed immediately after construction of G. Floor, which are to be salvaged forthwith by the K.M.C. at the cost and risk of the owner.

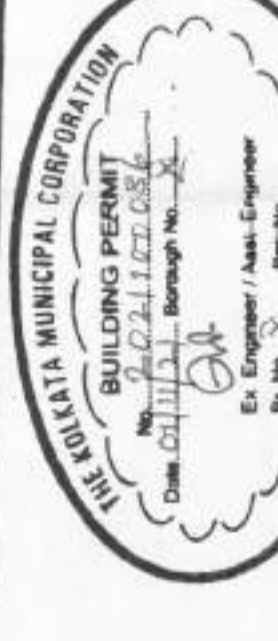

**THE SANCTION IS VALID UP TO 31/12/2016**

Sanctioned subject to demolition of existing structure to provide open space as shown in plan before work is started.

Any unauthorised construction done in deviation from the Sanction Building permit and the Completion Plans after issuance of this Completion Certificate shall be subject to the Occupation Certificate.

No rain water pipe should be fixed or disconnected from the existing Drainage plan should be submitted at the Borough Executive Engineer's Office and the sanction obtained before proceeding with the drainage work.

Supervisor  
 Bigg - K.M.C.



1. Before construction commence with preliminary basic building work, or other works, to ensure that the site is suitable for the work.
2. Before work is started on any other work, the site should be suitable for the work.
3. Before work is started on any other work, the site should be suitable for the work.
4. Before work is started on any other work, the site should be suitable for the work.
5. Before work is started on any other work, the site should be suitable for the work.
6. Before work is started on any other work, the site should be suitable for the work.
7. Before work is started on any other work, the site should be suitable for the work.
8. Before work is started on any other work, the site should be suitable for the work.
9. Before work is started on any other work, the site should be suitable for the work.
10. Before work is started on any other work, the site should be suitable for the work.
11. Before work is started on any other work, the site should be suitable for the work.
12. Before work is started on any other work, the site should be suitable for the work.
13. Before work is started on any other work, the site should be suitable for the work.
14. Before work is started on any other work, the site should be suitable for the work.
15. Before work is started on any other work, the site should be suitable for the work.
16. Before work is started on any other work, the site should be suitable for the work.
17. Before work is started on any other work, the site should be suitable for the work.
18. Before work is started on any other work, the site should be suitable for the work.
19. Before work is started on any other work, the site should be suitable for the work.
20. Before work is started on any other work, the site should be suitable for the work.



21. Before work is started on any other work, the site should be suitable for the work.
22. Before work is started on any other work, the site should be suitable for the work.
23. Before work is started on any other work, the site should be suitable for the work.
24. Before work is started on any other work, the site should be suitable for the work.
25. Before work is started on any other work, the site should be suitable for the work.
26. Before work is started on any other work, the site should be suitable for the work.
27. Before work is started on any other work, the site should be suitable for the work.
28. Before work is started on any other work, the site should be suitable for the work.
29. Before work is started on any other work, the site should be suitable for the work.
30. Before work is started on any other work, the site should be suitable for the work.
31. Before work is started on any other work, the site should be suitable for the work.
32. Before work is started on any other work, the site should be suitable for the work.
33. Before work is started on any other work, the site should be suitable for the work.
34. Before work is started on any other work, the site should be suitable for the work.
35. Before work is started on any other work, the site should be suitable for the work.
36. Before work is started on any other work, the site should be suitable for the work.
37. Before work is started on any other work, the site should be suitable for the work.
38. Before work is started on any other work, the site should be suitable for the work.
39. Before work is started on any other work, the site should be suitable for the work.
40. Before work is started on any other work, the site should be suitable for the work.

13/10616-15  
 DEPARTMENT OF WATER SUPPLY  
 MUNICIPAL CORPORATION DEHRA DUN  
 13/10616-15  
 DEPARTMENT OF WATER SUPPLY  
 MUNICIPAL CORPORATION DEHRA DUN  
 13/10616-15  
 DEPARTMENT OF WATER SUPPLY  
 MUNICIPAL CORPORATION DEHRA DUN